"WITH DUNLOP THE GAME'S AT YOUR FEET."

Ian Callaghan
LIVERPOOL-ENGLAND

DUNLOP SPORTS FOOTWEAR

LB4.1550

1980

SYDNEY CITY

OFFICIAL PROGRAMME

Vol. 2 No. 2

SYDNEY CITY

PHILIPS TOP

SOCCER

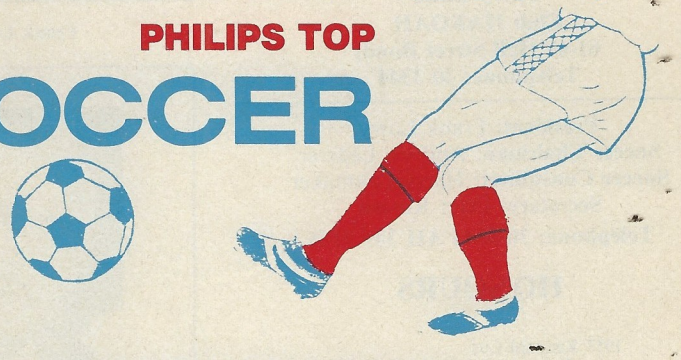

SYDNEY SPORTS GROUND

SUNDAY 23rd MARCH — KICK OFF 3.00 PM

SLICKERS

-v-

HEIDELBERG

Early Game Kick-Off 1.15 pm

MEDIA -v- PRESS

PRICE 20 CENTS

SYDNEY CITY

CLUB DIRECTORY

Home Ground E.S. Marks Field
Anzac Parade & Dacey Avenue
Surry Hills
Club HAKOAH
61-67 Hall Street Bondi
Telephone: 30 3344

President: Frank Lowy
Soccer Chairman: Andrew Lederer
Soccer Consultant: Harry Lakmaker
Secretary: Peter Russell
Telephone: 30 3344 AH 389 9106

HONOURS

1957 Kennard Cup
(Later Ampol Cup)
1959 Federation Cup Winners
1961 NSW Grand Final Winners
1962 NSW Grand Final Winners
1963 NSW Federation Cup Winners
1965 NSW Federation Cup Winners
Australian Cup Winners
1966 NSW Grand Final Winners
1968 NSW Ampol Cup Winners
NSW Premiership Winners
NSW Grand Final Winners
Australian Cup Winners
1970 NSW Premiership Winners
1971 NSW Premiership Winners
NSW State Cup Winners
1973 NSW Premiership Winners
NSW Ampol Cup Winners
1974 NSW Premiership Winners
1976 NSW State Cup Winners
1977 Philips League Premiers
1978 Philips League Champions
1979 Philips League Champions
NSW Ampol Cup Winners

Frank Lowy

Andrew Lederer

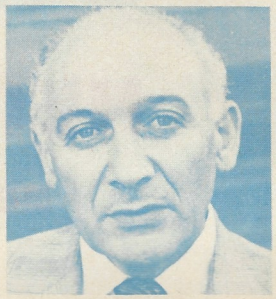

Harry Lakmaker

TODAY'S VISITORS

WELCOME OUR VISITORS — HEIDELBERG UNITED

This afternoon we welcome the players, officials and supporters of Heidelberg United, the 1979 PSL runners-up. They are the most successful Melbourne team in the three years of the PSL and we played some memorable games against them.

Yakka Banovic in goal is the Victorian State Representative and recently was in the Young Australian Team in the Oceania Tournament. Australian Internationals, John Yzendoorn and Jim Tansey with ex-Scottish professionals Arthur McMillan and Pat Bannon form a highly disciplined, hard defence. Australian captain Jim Rooney, Under 19 International Theo Selemidis with Jim Campbell are a formidable midfield trio. Top scorer centre forward Garry Cole, another Australian International, livewire Jamie Paton and skilful Andy Bozikas can trouble any defence.

In the PSL, the aggregate record favours the Slickers with two wins (3-1, 2-1), three draws (1-1, 1-1, 2-2) and a 3-1 defeat. City first, Heidelberg second in the PSL table, many top players in both teams — it should be the perfect combination for an action packed game.

WESTFIELD

JOIN SYDNEY CITY
IN SPONSORING THE
LORD MAYORS CUP, AUSTRALIA'S
RICHEST SCHOOLBOY SOCCER
COMPETITION

WESTFIELD LIMITED, 100 WILLIAM STREET
SYDNEY, 2011. 357-2211
WITH SHOPPING CENTRES AT:
AIRPORT WEST * BURWOOD * HORNSBY * HURSTVILLE
LIVERPOOL * MIRANDA * NORTH ROCKS * PARRAMATTA
FIGTREE * INDOOROOPILLY * TOOMBUL * DONCASTER

MEET THE PLAYERS

KEVIN MULLEN (Fullback) Shirt No. 2

Kevin Mullen defender, jersey number 2, lives in Greenacre and is a dispatch clerk. Sydney-born (1954), he is also a Capricorn, stands six feet tall and weighs 11 stone six pounds, not having yet been caught up in metrics:

He has been seven years with Sydney City/Hakoah and boasts the following team honours:

NSW Premiers, 1974; Rothmans Cup Winners, 1976; PSL Champions, 1977; PSL Grand Final, 1978; PSL Grand Final, 1979; Ampol Cup Winners, 1979.

Kevin is an Australian International, played for NSW Under 16 and Under 21 and NSW Combined High Schools team and was a member of the very successful Australian squad which recently toured China.

His favourite overseas team is Leeds and favourite overseas player Danny McGrain (Celtic). For Kevin, 1978 Grand Final was his most memorable match. He has played in England, Holland and China.

He likes golf, has also played cricket and tennis. On the football field his likes and dislikes are par for the course: scoring goals and receiving yellow cards. His ambition is 'getting to the top'. He votes his parents and two brothers as having had the biggest influence on his career. He is a sales representative with Presto Smallgoods.

TONY PEZZANO (Goalkeeper) Shirt No. 20

Goalkeeper Tony Pezzano has been in fine form after overcoming injuries earlier in the year, something goalies are prone to. As a matter of fact, it is surprising a solid, rangy player like Tony (six feet one inch and 12½ stone) is not hurt more often. The bigger they are, the harder they fall . . . Tony, of course, has youth and fitness on his side. At 19 years of age he has behind him under-13, under-16 and Combined High Schools honours, plus Australian Schoolboys and an appearance in the under-19s.

He played his first PSL match at age 16, and that, naturally, rates as the highlight of his career thus far. The game has already taken the young goalkeeper to South Africa, New Zealand, Canada, USA and he went to Italy with the Sydney Select under the supervision of Ray Richards.

A versatile athlete, Tony, who was born in Australia and works as a clerk for a Timber Company, has played 'just about every sport', and has represented the State in basketball and swimming.

His aim this season with Sydney City is simple: to stay in as a regular in the first team.

Like so many other players, he would like, in the long-term, to be a coach, and he believes the best thing that can happen to improve the game in Australia is to bring out more top class coaches.

Tony rates Cyril Regis as his favourite overseas player. His ambition is to be Number One.

PRESTO SMALLGOODS

are proud to be a major sponsor of

SYDNEY CITY

for the forthcoming season and are sure the sports fans of Sydney will enjoy the PSL matches

International Meat Packers & Processors

Manufacturers of
Premium high quality Continental Smallgoods
for the Australian and International Markets

Presto Smallgoods

Division of Petersville Limited

Wentworth Street, Greenacre — 642 8900

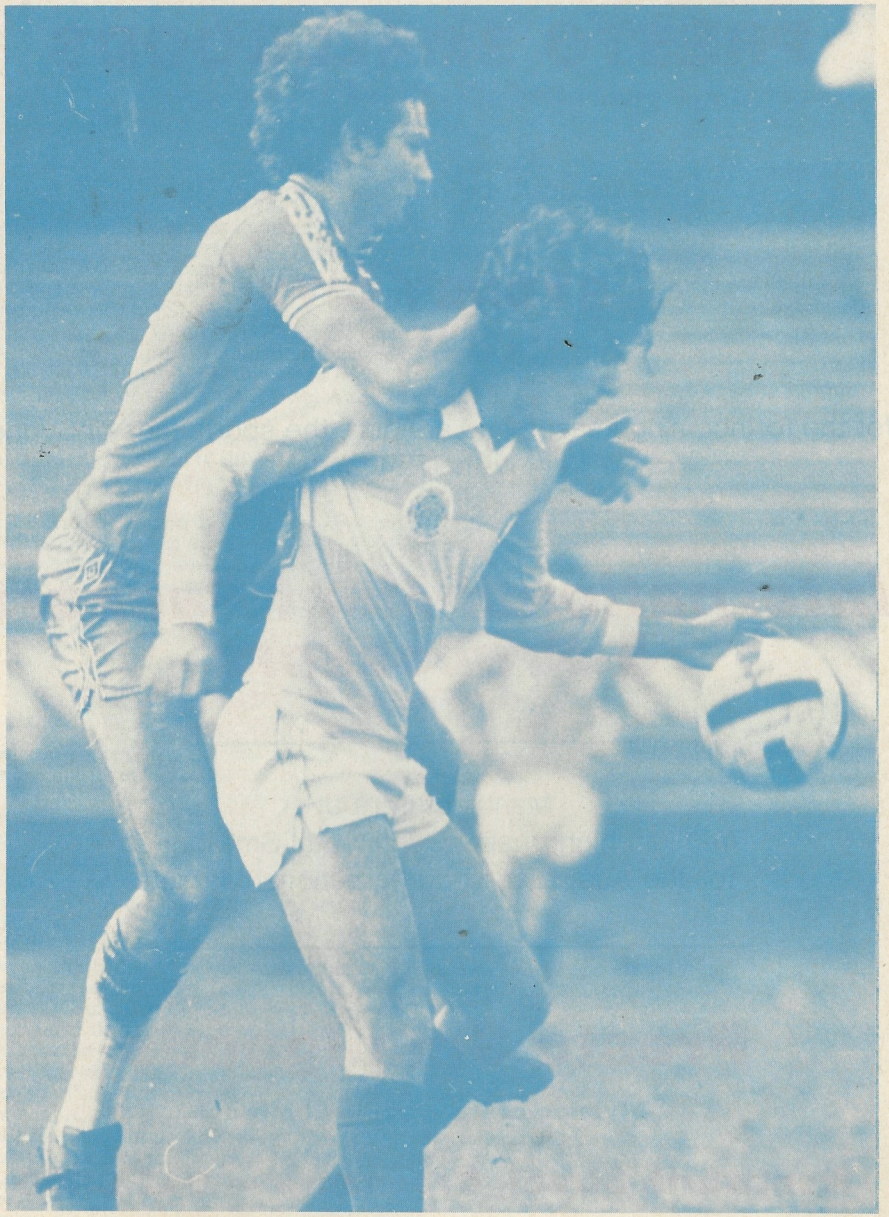

Nelio Borges in action Vs South Melbourne 1979.

EARLY MATCH

TEAM — TV & MEDIA

1	GEORGE DONLAN	2WS
2	CRAIG WILLIS	2GB
3	PETER LONGMAN	ABC
4	GRANT GOLDMAN	2UE
5	(Hon) NICK JONES	2SM
6	ROBERT HAYNES	2SM
7	PETER HAZELWOOD	2SM
8	MIKE TANCRED	Channel 7
9	KEN SUTCLIFFE	Channel 9
10	KAY STAMMERS	Channel 9
11	STUART RICHMOND	Channel 9
	SUBS from	2EA

Colours:
Shirt - White with sky blue hoop
Shorts - White
Socks - Blue and white

TEAM — AUSTRALIAN SOCCER PRESS ASSOCIATION

1	EDDIE KATNIC	Novosti
2	TED SIMMONS	AAP
3	FRANK HARMAT	Nova Doba
4	MANFRED SCHAFFER	Soccer Action
5	MICHAEL MYSTAKIDIS	Hellenic Herald
6	TED SMITHIES	Soccer Action
7	ALEX VESIC	Australian Soccer Weekly
8	JOHN TAYLOR	Telegraph
9	ROGER DEWICK	AAP
10	LEO BAUMGARTNER	Soccer Action
11	BRIAN CURRAN	Herald
12	MAURIZIO PAGIN	La Fiamma
13	KAREN GREGA	Soccer Pools
14	STUART MUTIMER	ASW
15	STEVE BLATCHFORD	

Colours:
Shirt - Green with white hoop
Shorts - White
Socks - White

SYDNEY CITY

TEAM

1 Todd CLARKE (Goal)
2 Kevin MULLEN
3 Eddie THOMSON (Capt)
4 Steve O'CONNOR
5 Ian BRUCE
6 John STEVENSON
7 Joe WATSON
8 Murray BARNES
9 Ken BODEN
10 Terry SMITH
11 Hilton SILVA
12 John SPANOS
14 Gerardo GOMEZ
16 Jim PATIKAS
17 Marcos SILVA
18 Ian SOUNESS
19 Nelio BORGES
20 Tony PEZZANO (Goal)

COACH - EDDIE THOMSON

COLOURS
Shirt - Sky blue with white hoop
Shorts - White
Socks - Red

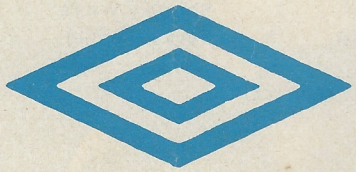

UMBRO

"Top gear for top soccer"

UMBRO
International (Aust.) Pty. Ltd.

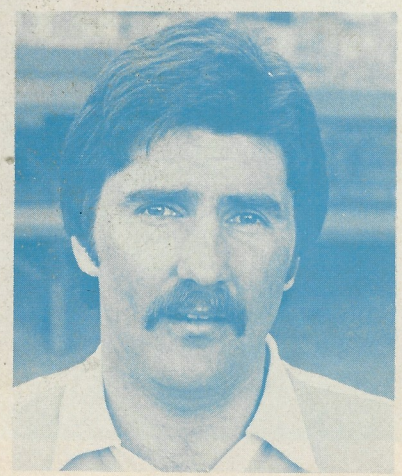

John Stevenson

HEIDELBERG

TEAM

1 Jeff OLVER (Goal)
2 Arthur McMILLAN
3 Jim TANSEY
4 John YZENDOORN
5 Pat BANNON
6 Jim ROONEY
7 Theo SELEMEDIS
8 Jim CAMPBELL
9 Jamie PATON
10 George PAVLIDIS
11 Andrew BOZIKAS
12 Charlie YANKOS
15 Kenny TAYLOR
16 Gary COLE
23 Yakka BANOVIC

COACHES - JIM ROONEY AND PAT BANNON

COLOURS
Shirt - Yellow with black GT stripe
Shorts - Black
Socks - Yellow

REFEREE: HENRY WITSCHGE

LINESMEN: TERRY SEACY AND T. WILLIAMS

Jim Rooney

DAVID JONES — BONDI JUNCTION
Player of the Year Award

For the third year DAVID JONES, Bondi Junction Store are sponsoring our 'PLAYER OF THE YEAR' award, with the PHILIPS company donating the weekly prizes.

The players will be selected after each game on a 3-2-1- points system. At the conclusion of the Soccer season the player with the highest total of points will be named Player of the Year.

Weekly prizes will be presented to the winning player at David Jones, Bondi Junction Plaza Store every Thursday evening at 7.30 pm.

Player of the week Vs. MARCONI 9th March 1980		Player of the week Vs. NEWCASTLE UTD — 16th March 1980	
3 pts	Joe WATSON	3 pts	Todd CLARKE
2 pts	Murray BARNES	2 pts	Ian SOUNESS
1 pt	Ian BRUCE	1 pt	Murray BARNES

PROGRESS POINTS

	Pts		Pts
Joe WATSON	3	Ian SOUNESS	2
Murray BARNES	3	Ian BRUCE	1
Todd CLARKE	3		

ANDY'S MENS WEAR
sponsors the
'Player of the Week'
(HOME GAMES)

PARAGINI
sponsors the
'Player of the Week'
(AWAY GAMES)

Howard Lowe & Co Pty Ltd

Manufacturers of Quality Ladies Wear

"SPORT FASHIONS"

36-50 Mary Street, Surry Hills.
Tel: 211 1322

SUPPORTS SYDNEY CITY

Goalmouth action — Sydney City Vs. Adelaide City 1979.

SYDNEY CITY - 1980
PSL FIXTURES

Round	Date	Opponent	Ground	Result
1	9.3.80	MARCONI	SYDNEY SPORTS GROUND	W 2-1
3	16.3.80	Newcastle United	International Sports Centre	W 3-0
3	23.3.80	HEIDELBERG	SYDNEY SPORTS GROUND	____
4	30.3.80	South Melbourne	Middle Park	____
5	6.4.80	WEST ADELAIDE	E.S. MARKS FIELD	____
6	13.4.80	Brisbane Lions	Lions Stadium	____
7	20.4.80	Blacktown City	Gabbie Stadium	____
	25.4.80	PHILIPS CUP RD. 1		____
8	27.4.80	APIA	E.S. MARKS FIELD	____
9	4.5.80	Brisbane City	Perry Park	____
10	11.5.80	CANBERRA CITY	E.S. MARKS FIELD	____
11	18.5.80	Footscray	Olympic Park	____
12	25.5.80	ADELAIDE CITY	E.S. MARKS FIELD	____
13	1.6.80	St George	Barton Stadium	____
14	8.6.80	NEWCASTLE UTD	E.S. MARKS FIELD	____
15	14/15.6.80	Marconi	Marconi Stadium	____
16	21/22.6.80	SOUTH MELBOURNE	E.S. MARKS FIELD	____
	28/29.6.80	DEFERRED GAMES		
	6.7.80	PHILIPS CUP RD. 2		____
17	12/13.7.80	Heidelberg	Olympic Park	____
18	19/20.7.80	West Adelaide	Hindmarsh Stadium	____
19	26/27.7.80	BRISBANE LIONS	E.S. MARKS FIELD	____
	3.8.80	PHILIPS CUP ¼ FINALS		____
20	9/10.8.80	BLACKTOWN CITY	E.S. MARKS FIELD	____
21	16/17.8.80	APIA	Lambert Park	____
22	23/24.8.80	Brisbane City	E.S. MARKS FIELD	____
		PHILIPS CUP		____
	31.8.80	SEMI-FINALS		____
23	6/7.9.80	Canberra City	Bruce Stadium	____
24	13/14.9.80	FOOTSCRAY	E.S. MARKS FIELD	____
25	20/21.9.80	Adelaide City	Olympic Park	____
	27/28.9.80	DEFERRED GAMES		
26	4/5.10.80	ST GEORGE	E.S. MARKS FIELD	____
	12.10.80	PHILIPS CUP FINAL		____
	19.10.80	TOP FOUR SEMI-FINALS		____
	26.10.80	TOP FOUR FINALS		____
	2.11.80	GRAND FINAL		____

FROM THE BENCH
EDDIE THOMSON
Slickers Coach . . .

Two games against difficult opposition, two good wins and the maximum four points — a dream start for a new coach. A lot of hard work was done in the pre-season trainings and the team is performing well. In the first game against Marconi we convincingly defeated the 1979 Premiers with skilful attacking soccer. At Newcastle in front of nearly 10,000 spectators came another win on a ground that few teams will collect points. With Terry Smith and Kevin Mullen out of the team their replacements Ian Souness and Nelio Borges performed well and the team was not weakened. I am now in the pleasant dilemma to choose a team from a very good, competitive squad.

Heidelberg United, our visitors today, 1979 PSL Runners-Up are a top team and usually we produce top games. Their coaches, Australian Captain Jim Rooney and Pat Bannon are top professionals, very experienced and born winners who command a lot of respect.

Lastly, opposed to many ugly stories about rivalry among coaches I would like to mention a heartening phone call on the morning before the Marconi game. On the line was Raoul Blanco, coach of St. George, one of the best and most dedicated professionals in this country, wishing me luck. Many thanks, Raoul, I greatly appreciated your kind gesture.

DOLLY DOLLY CREATIONS

ARE PROUD TO BE ASSOCIATED WITH SYDNEY CITY

KINGS CROSS LAUNDRY

EST 1959

9 EARL PLACE, KINGS CROSS

Linen Hire for Restaurants and Clubs

Quick Service for Individuals

Same Day Dry Cleaning Service

Phone: 358 6270

SYDNEY CITY - 1980
NSW FEDERATION FIXTURES

Rnd	Date	Opponent	Ground	Results 1st	2nd	3rd
1	SUN. Mar 9th	Vs Bathurst 75	Bathurst Show Gnd	1-2	3-1	6-0
2	SUN. Mar 16th	Vs YUGAL	E.S. Marks Field			
3	SUN. Mar 23rd	Vs Revesby Workers	Milperra Reserve			
4	SUN. Mar 30th	Vs POLONIA	E.S. Marks Field			
5	SAT. Apr 5th	Vs Penrith United	Cook Park, St Marys			
6	MON. Apr 7th	Vs MARCONI	E.S. Marks Field			
7		BYE				
8	SUN. Apr 20th	Vs BLACKTOWN CITY	E.S. Marks Field			
9	SAT. Apr 26th	Vs Leichhardt	Lambert Park			
10	SUN. May 4th	Vs UNI of NSW	E.S. Marks Field			
11	SUN. May 11th	Vs Wollongong	Berkeley Spts Gnd			
12	SUN. May 18th	Vs BLACKTOWN UNITED	E.S. Marks Field			
13	SAT. May 24th	Vs Belmore	Blick Oval			
14	SUN. Jun 1st	Vs ST. GEORGE	E.S. Marks Field			
15	SUN. Jun 8th	Vs Marconi	Marconi Oval			
16	SAT. Jun 14th	Vs WARRINGAH	E.S. Marks Field			
17	Mon. Jun 16th	Vs Blacktown United	Francis Park			
18	SAT. Jun 21st	Vs BATHURST 75	E.S. Marks Field			
19	SUN. Jun 29th	Vs REVESBY WORKERS	E.S. Marks Field			
20	SUN. Jul 6th	Vs St. George	St. George Stadium			
21	SUN. Jul 13th	Vs BELMORE	E.S. Marks Field			
22	SUN. Jul 20th	Vs PENRITH UNITED	E.S. Marks Field			
23	SAT. Jul 26th	Vs Yugal	Concord Oval			
24	SAT. Aug 2nd	Vs Polonia	Chopin Park			
25	SAT. Aug 10th	Vs Blacktown City	Gabbie Stadium			
26		BYE				
27	SUN. Aug 24th	Vs Warringah	Graham Reserve			
28	SUN. Sept 7th	Vs LEICHHARDT	E.S. Marks Field			
29	SUN. Sept 14th	Vs UNI of NSW	David Phillips Field			
30	SUN. Sept 21st	Vs WOLLONGONG	E.S. Marks Field			

10% DISCOUNT TO ALL SYDNEY CITY SUPPORTERS

ANDY'S MENS WEAR

4 BAYSWATER ROAD,
KINGS CROSS

Sponsors of
The Player of the Week Award

SUPPORT THE COMPANIES

THAT SUPPORT

SOCCER

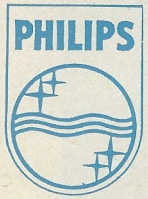

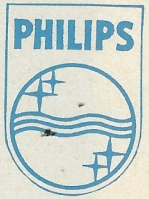

PHILIPS

Coca-Cola is a registered trade mark of The Coca-Cola Company